Nº 29. "Antar."

Nº 29. „Antar."
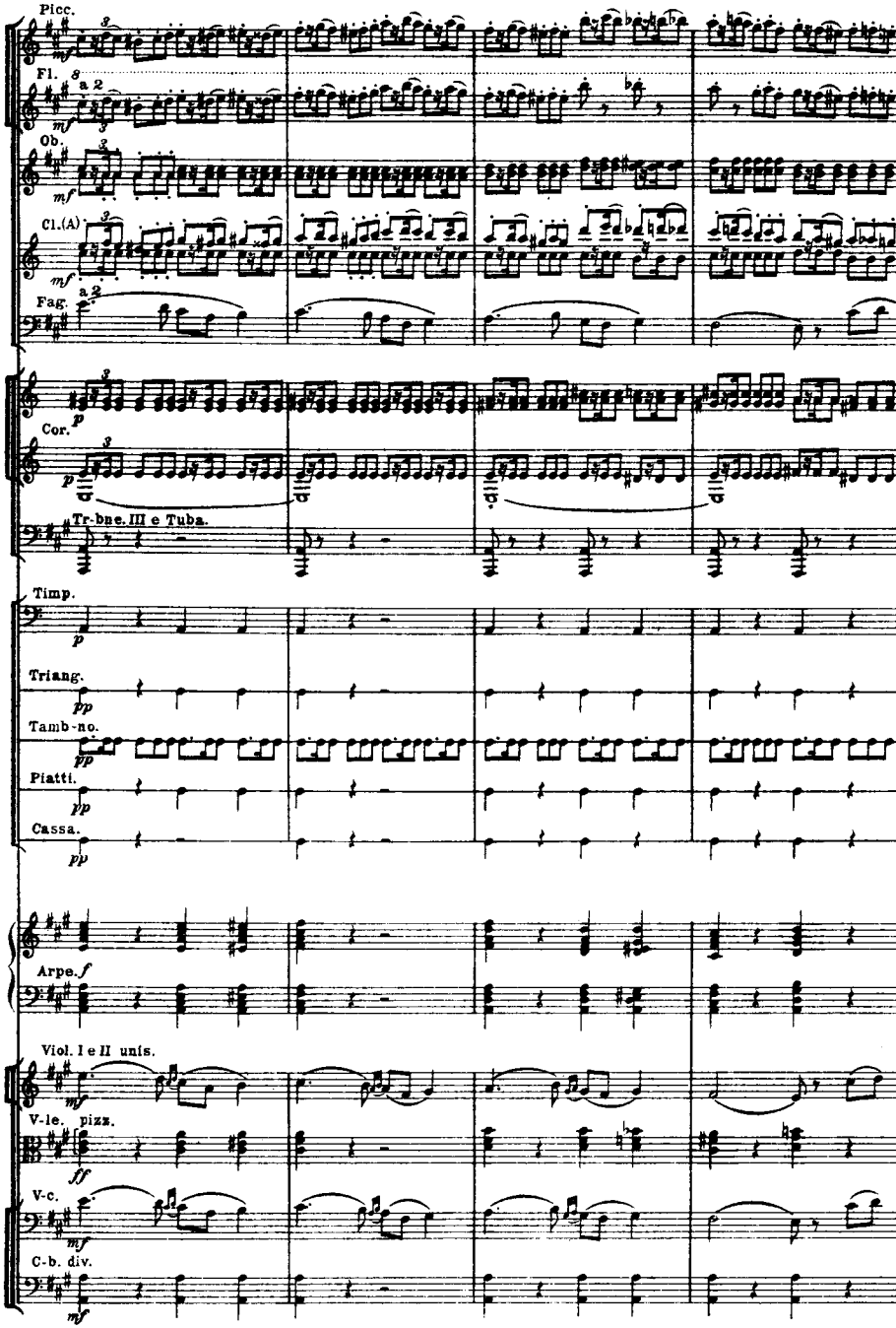
43 (Allegro risoluto.)